

WALL BEDS AND WARDROBE CABINETS

**Maximize
Floor Space!**

With our new wall beds and wardrobe cabinets, you can create a multi-function room that just happens to include a full- or queen-size bed!

Wall beds are 21" or 24" deep, and feature an FMI interior, side, head and foot rails and a foot board. An adjustable spring tension mechanism on each side of the bed frame makes it easy – and safe – to open and close. Finally, the European slat system is a built in box spring, so all you need is a top mattress and bedding!



Sky Valley Cabinetry
16726 Tye St SE
Monroe, WA 98272

P: 800-282-9231
F: 800-787-0131

www.skyvalleycabinetry.com

- Available with Applied Moulding doors, the Mission family (excluding Triad), most square Mortise & Tenon styles (check with your distributor) and all Veneer doors
- Wall Beds are available in Sky Valley framed (not inset/beaded inset) and Euro frameless lines
- Select from all of our stain and paint colors, in all wood species except Bamboo, RWO and Exotic Veneers
- Add finish enhancements such as Glaze, Highlighting and Artisan distressing for a truly custom look!



SKY VALLEY
CABINETY

EPA Evergreen Award Recipient | 1st KCMA Environmental Stewardship Program Participant | ISO 9001 Certified

WARDROBE CABINET STYLES

Full- or Queen-size beds with Easy-Lift mechanism (Mattress not included)

Box Case

	Width	Height	Depth
Full	61"	85"	21 or 24"
Queen	66"	90"	

- Components are 3/4" thick, veneered plywood, finished to match the door and edge taped where applicable
- Assembly is required: hardware and installation instructions are included

Easy-Lift Mechanism

- Adjustable spring tension system allows the weight of the bed to be adjusted for easy – and safe – opening and closing (no worries about the bed crashing down!)
- Solid steel legs automatically rotate out and down as the bed is opened or closed
- Rated for 485 lbs max weight, including frame/doors (approx 220 lbs) and mattress/bedding (approx 45 lbs)

Bed Frame

- Frame is 3/4" thick veneered plywood
- Head rail, foot rail, foot board and two side rails are finished to match the door
- When fully open, bed can support 650 lbs of sleeping weight
- Solid lumber rails support the European Slat System
 - European Slat System is a built-in box spring made of 5-ply arched slats installed on rubber mounts to provide quiet and comfort
- Factory-assembled with doors attached

Wardrobe Storage Cabinets

- Cabinets are constructed of Plywood with FMI
- Available styles shown at right – see the P&S Guide for all the details

Full Door Lower, Open Mid & Upper (WSFON_)

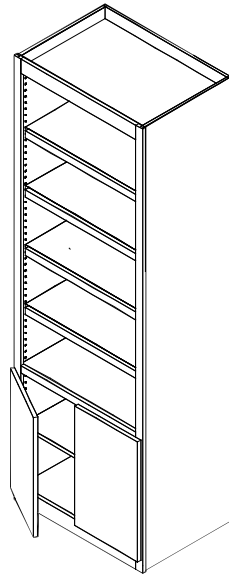

HEIGHTS: 85", 90" | DEPTHS: 21", 24"
WIDTHS: 18", 21", 24" (1 Door) 24", 27", 30" (2 Door)

Door Lower, Mid & Upper (WSFHN_)

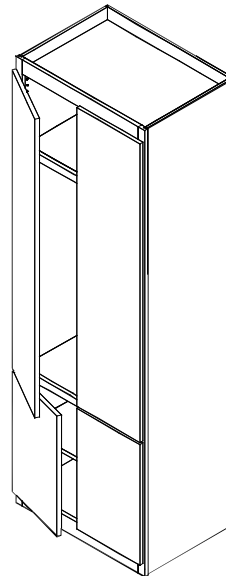

3-Drawer Lower, Open Mid & Upper (WS3ON_)

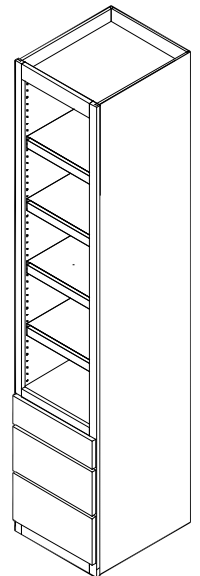

HEIGHTS: 85", 90" | DEPTHS: 21", 24"
WIDTHS: 18", 21", 24", 27", 30"

3-Drawer Lower, Door Mid & Upper (WS3HN_)

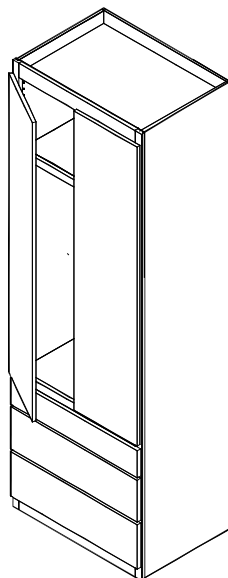

Door Lower, Open Mid, 21" Upper (WSFOT_)

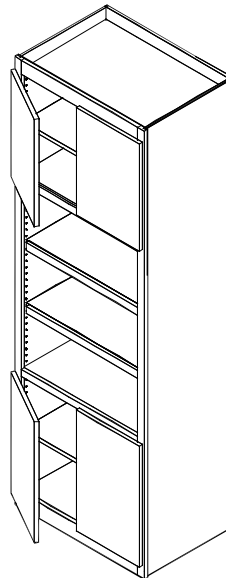

3-Drawer Lower, Open Mid, 21" Upper (WS3OT_)

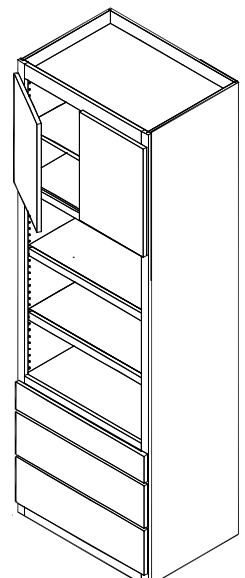

HEIGHTS: 85", 90" | WIDTHS: 18", 21", 24" (1 Door) 24", 27", 30" (2 Door) | DEPTHS: 21", 24"

SKY VALLEY
CABINetry